

ORGANIGRAMA DE LA EMPRESA DE PARTICIPACIÓN ESTATAL MAYORITARIA
“TURÍSTICA INTEGRAL ISLAS MARÍAS S.A. DE C.V.”
ESTRUCTURA ORGÁNICA BÁSICA
Vigencia: 12 de septiembre de 2023

M

M

N

O

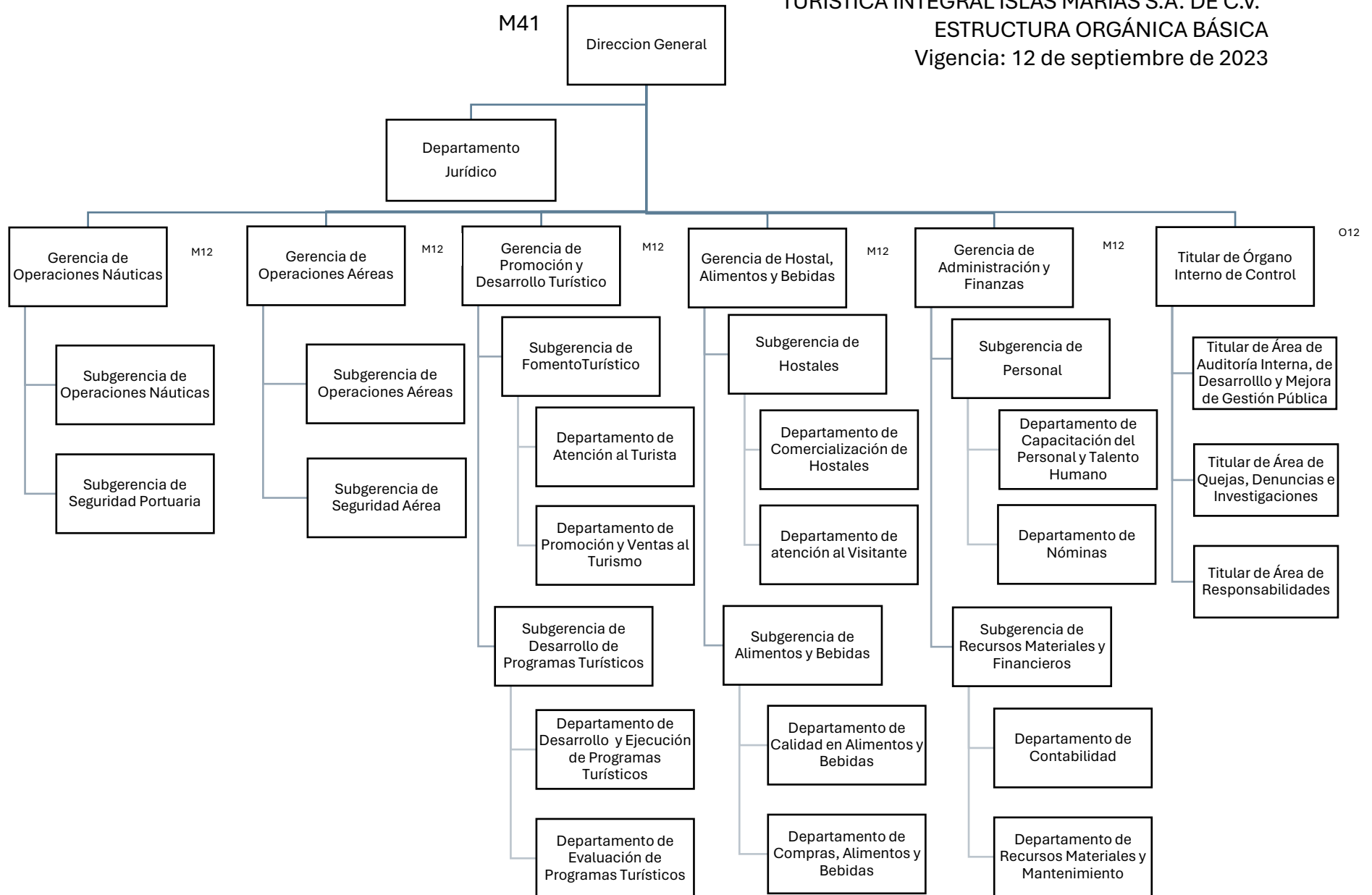



M

N

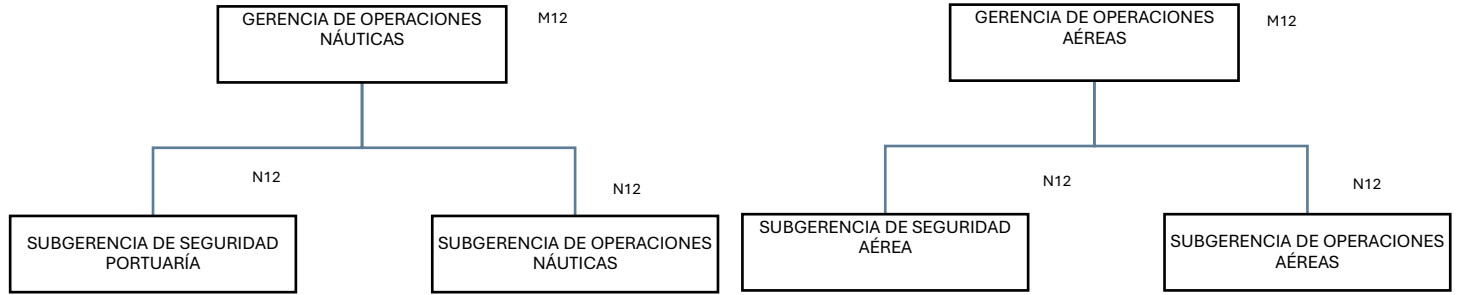

M

N

O

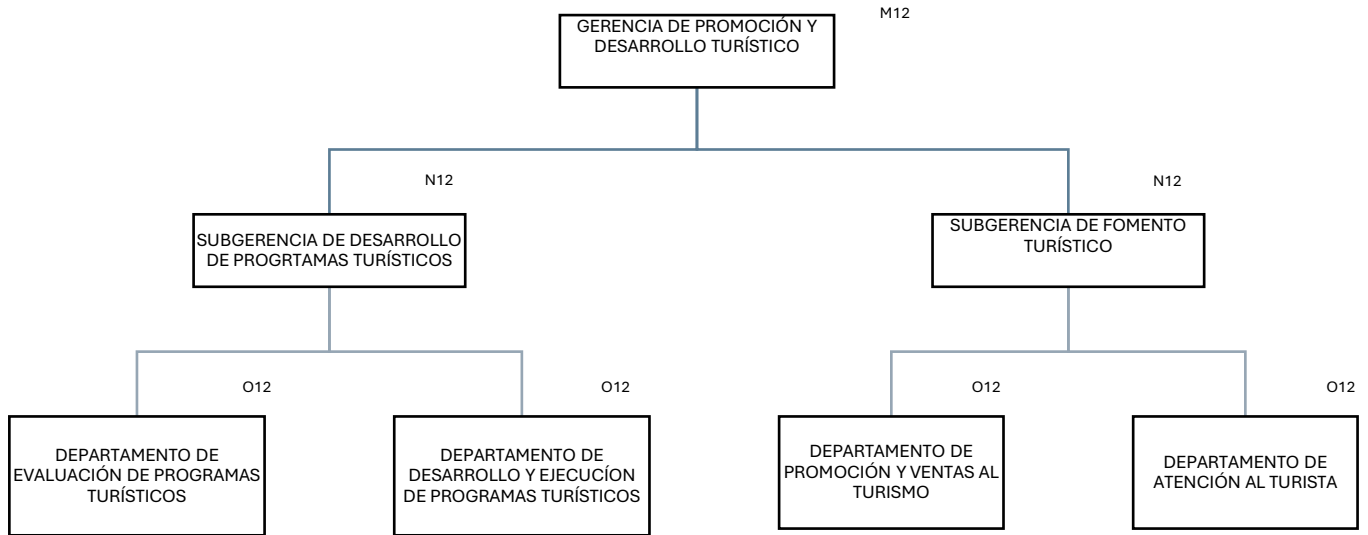

Registro:



M

N

O

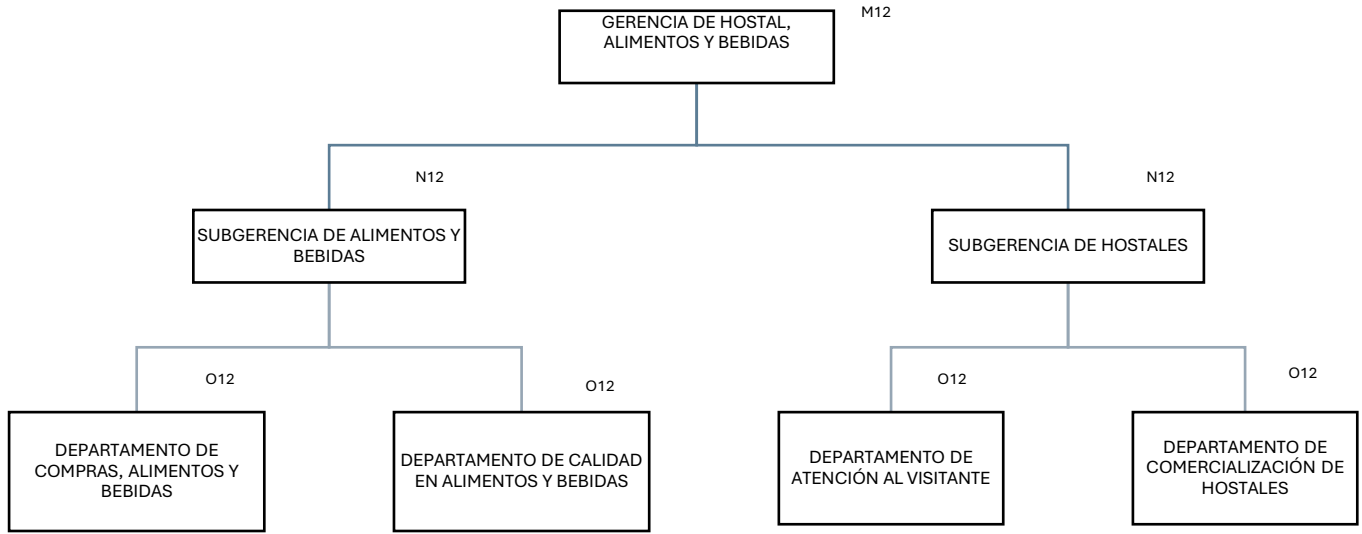

Registro:



M

N

O

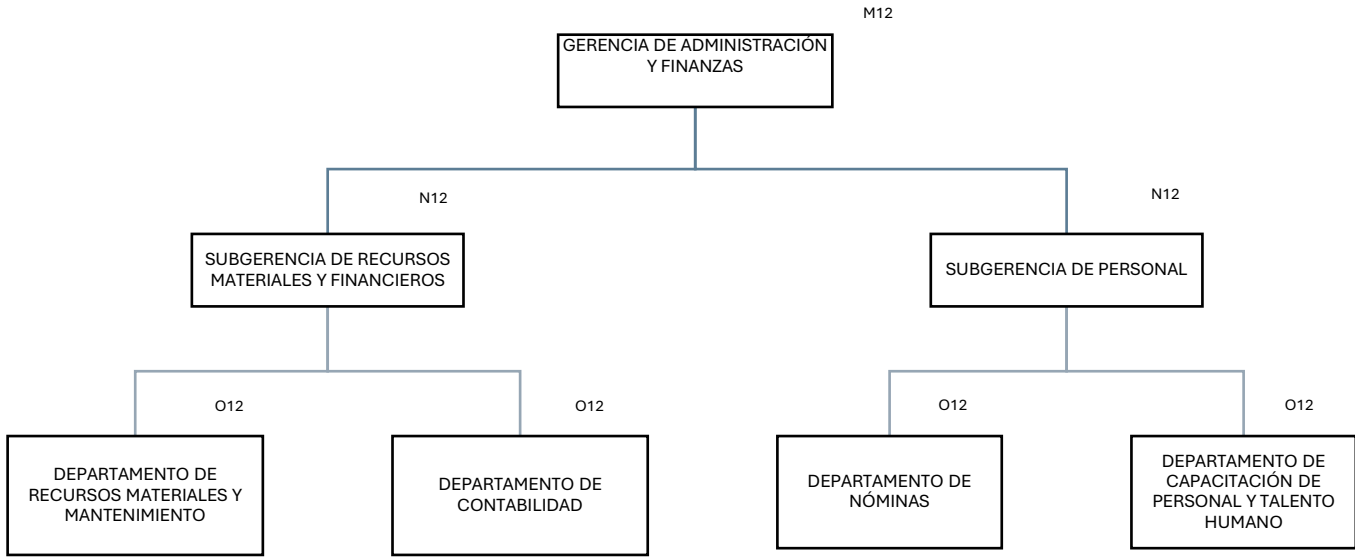

Registro:



O

O

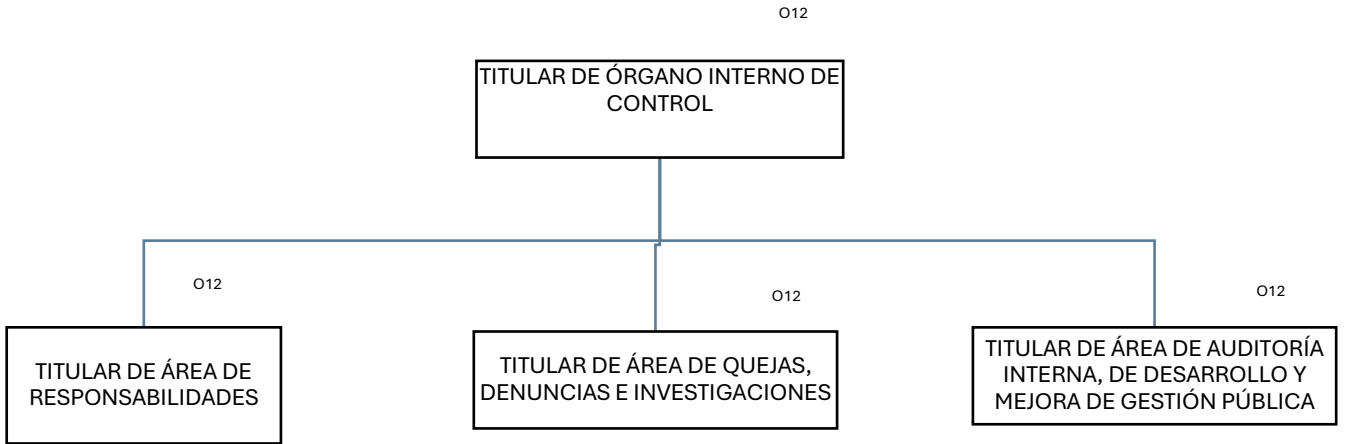

Registro: